

A pregnant woman with short brown hair, wearing a bright pink short-sleeved top and blue denim capri pants, is walking hand-in-hand with her young daughter. The daughter has short brown hair and is wearing a matching pink t-shirt with a white butterfly graphic and purple shorts. They are walking on a paved path with lush green trees in the background. The woman is smiling warmly at the camera.

“Getting ultrasounds
done right next door
is a huge help.”

Jennifer Winnick tests
the convenience of Solary
Station. She's pictured
here with her 5-year-old
daughter, Lillian.

One Destination, a World of Care

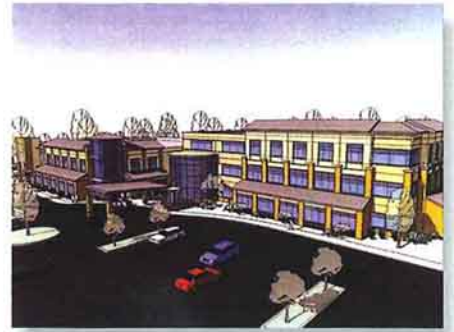

Surgical Site

The Spivey Station Surgery Center, which is already under construction, is scheduled for completion in spring 2009. Located right next to the existing Spivey Station facility, the center will offer a wide range of outpatient surgical procedures.

This state-of-the-art center will provide ear, nose and throat (ENT) procedures, including cochlear implants, as well as orthopedic surgery, pain management and breast surgery, such as needle localization breast biopsies—all on an outpatient basis.

When Jennifer Winnings began having problems during her second pregnancy, she immediately went to see her OB/GYN provider, Southern Crescent Women's Healthcare. And when the doctor ordered an ultrasound, Winnings was delighted to learn she didn't need to drive across town for the test. She simply had to go down the hall, because her OB/GYN's office is located in Southern Regional's Spivey Station in Jonesboro.

Winnings is just one of the many patients who are discovering the convenience of Spivey Station, which has added two digital imaging centers to its existing medical offices.

"I usually have to go out to Riverdale for my ultrasounds," says Winnings, who lives in McDonough. "It was so much easier to just stay in the same building."

The Women's Center at Spivey Station is one option for women and specializes in screening and diagnostic treatment for breast care. Downstairs from there is Advanced Imaging, where Winnings had her ultrasound, which provides general imaging diagnostics.

"We offer the most up-to-date digital equipment in both centers," says Southern Regional's Director of Outpatient Imaging Services Debbie Roddenberry. "And we offer the convenience of many services in a single facility."

Ease and Convenience

Jim Crissey, vice president of Facilities and Support Services for Southern Regional, adds that Spivey Station improves ease of access. "It's much more efficient to go to Spivey Station than it is to navigate the hospital when

you need outpatient services," he says.

Winnings has been back to Advanced Imaging at Spivey Station for periodic checkups and says every experience has been a positive one.

"It's a very nice-looking office and everyone in there is very professional," she says. "Especially when I was having a problem, they've gone out of their way to make me feel comfortable."

Station Identification

For more about digital imaging and diagnostic services, and women's breast care, contact:

Advanced Imaging at Spivey Station: 678-364-4444

Women's Center at Spivey Station: 678-364-4400